BOB D. LITTERELL

350

EDITED BY

JOHN THOMAS,

Harpist to Her Majesty the Queen,
AND
Professor at the Royal Academy of Music.

GRAND FANTASIA,

for the

HARP,

on Thêmes from

I MONTECCHI, & SEMIRAMIDE,

Composed

BY

PARISH ALVARS.

Ent. Sta. Hall. *Price 10s/-*

London,
HUTCHINGS & ROMER, 39, Gt MARLBOROUGH STREET, W.

ADLAIS

ABERGAVENNY

GWENT

FANTAISIE.

par PARISH ALVARS.

INTRODUZIONE.

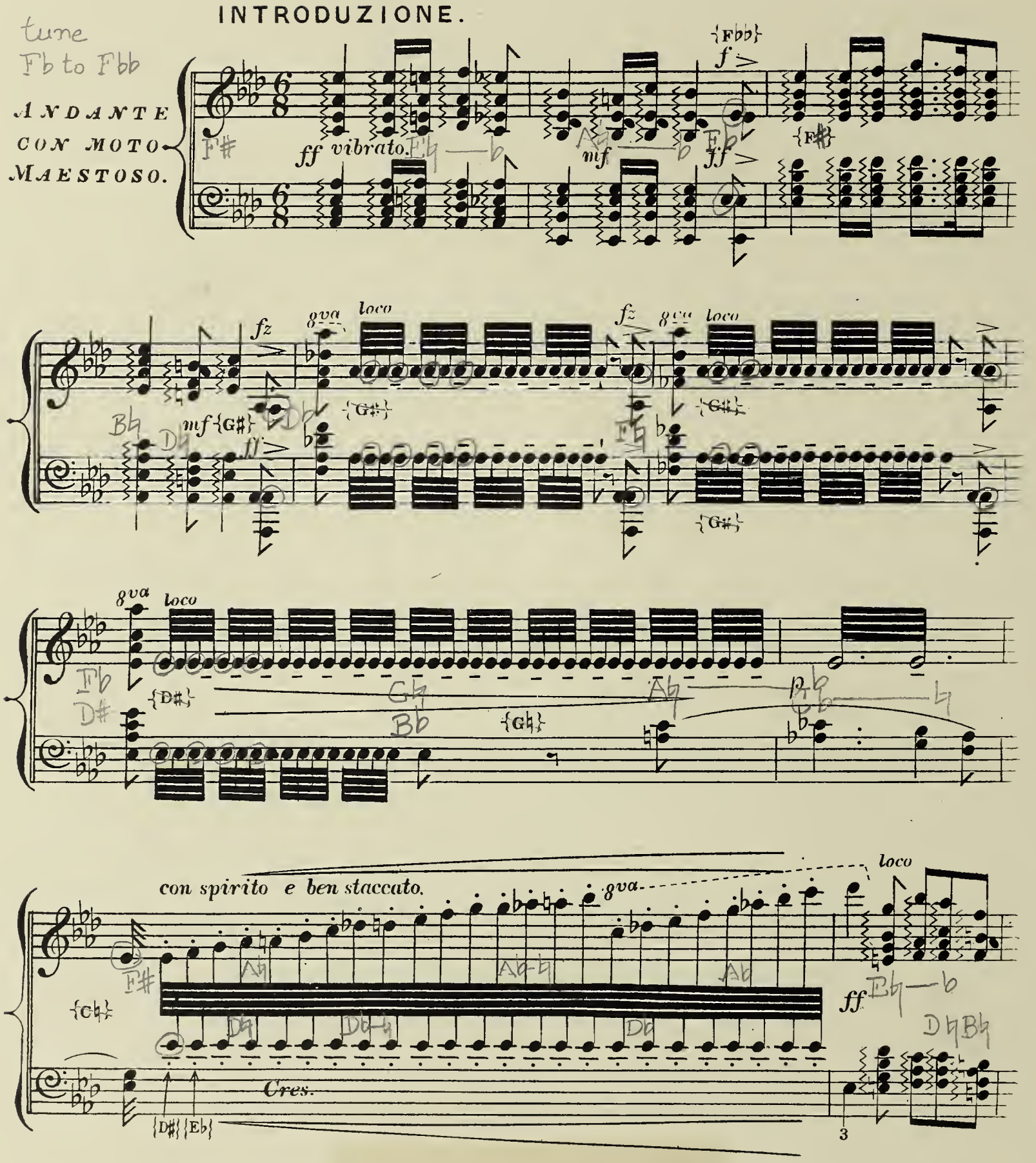

N.B. Pour jouer ce Morceau il faut accorder le Fa un demi ton plus bas, c'est à dire, il faut accorder le Fa ♭ comme Mi bemol, de manière avec le Re ♯ il y aura trois Mi ♭.

UPB

Bb sost:

ben cantando.

p

Db

Ab

Ab

Gb

Cres.

Ab

f

Ab

14

con forza.

Gb

fz

Db

Bb

Bb

Db

sost:

8va

25

8va
loco
15
mf
Eb
F#
8va
loco
12
Eb
Db
Cres.
p
Cb
Db
Cb
Bb
Ab
Bb
molto sost:
a tempo
f
Ab
Bb
Db
b
Bb
ff
Ab
Ab

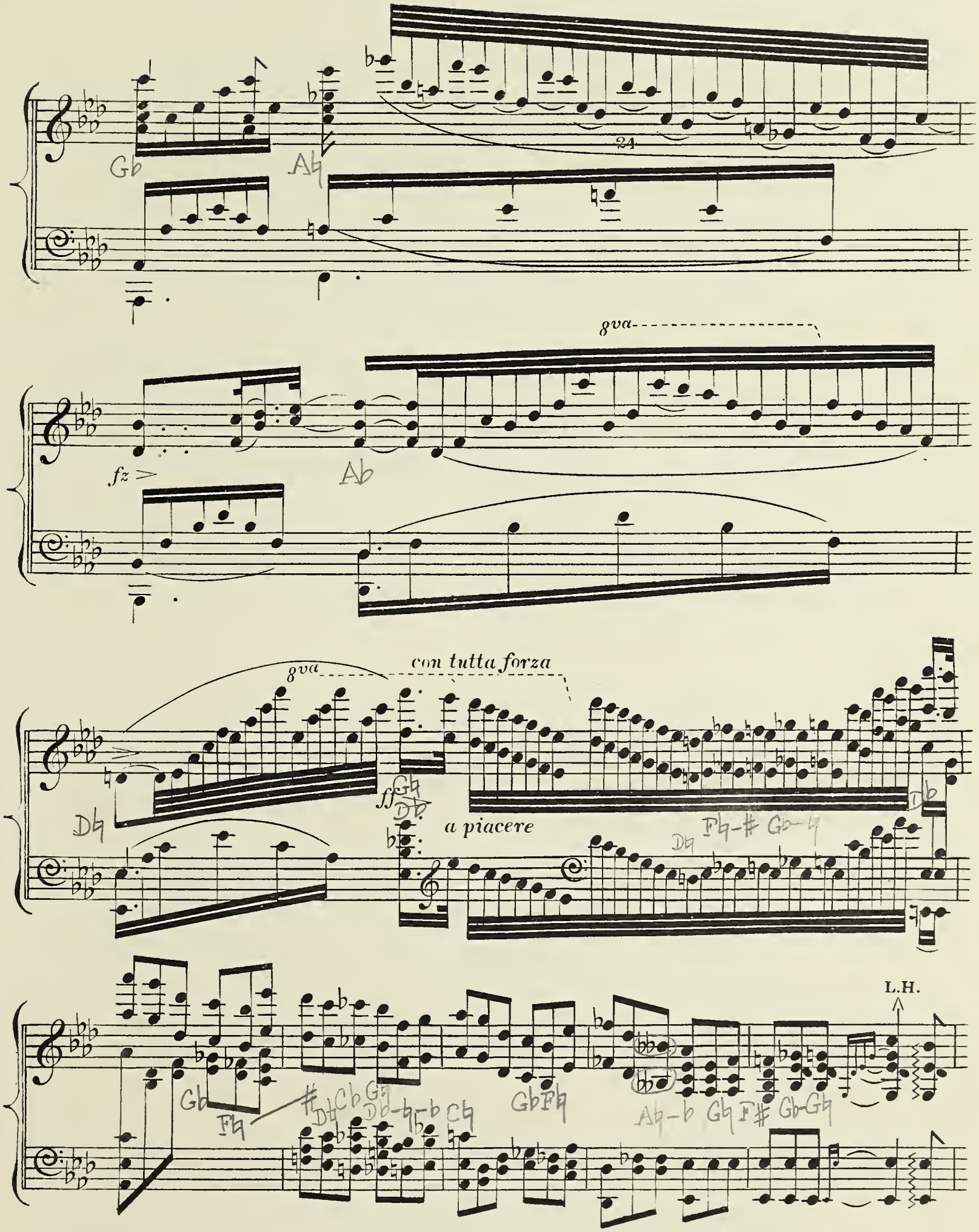
Gb
Ab
24
8va
fz
Ab
8va
con tutta forza
ff
a piacere
Db
L.H.

{G♯}

{B♯}

8va

Fb

{F♭♭♭}

8va

47

{D♯}

8 plus bas

28

8 plus bas

loco

28

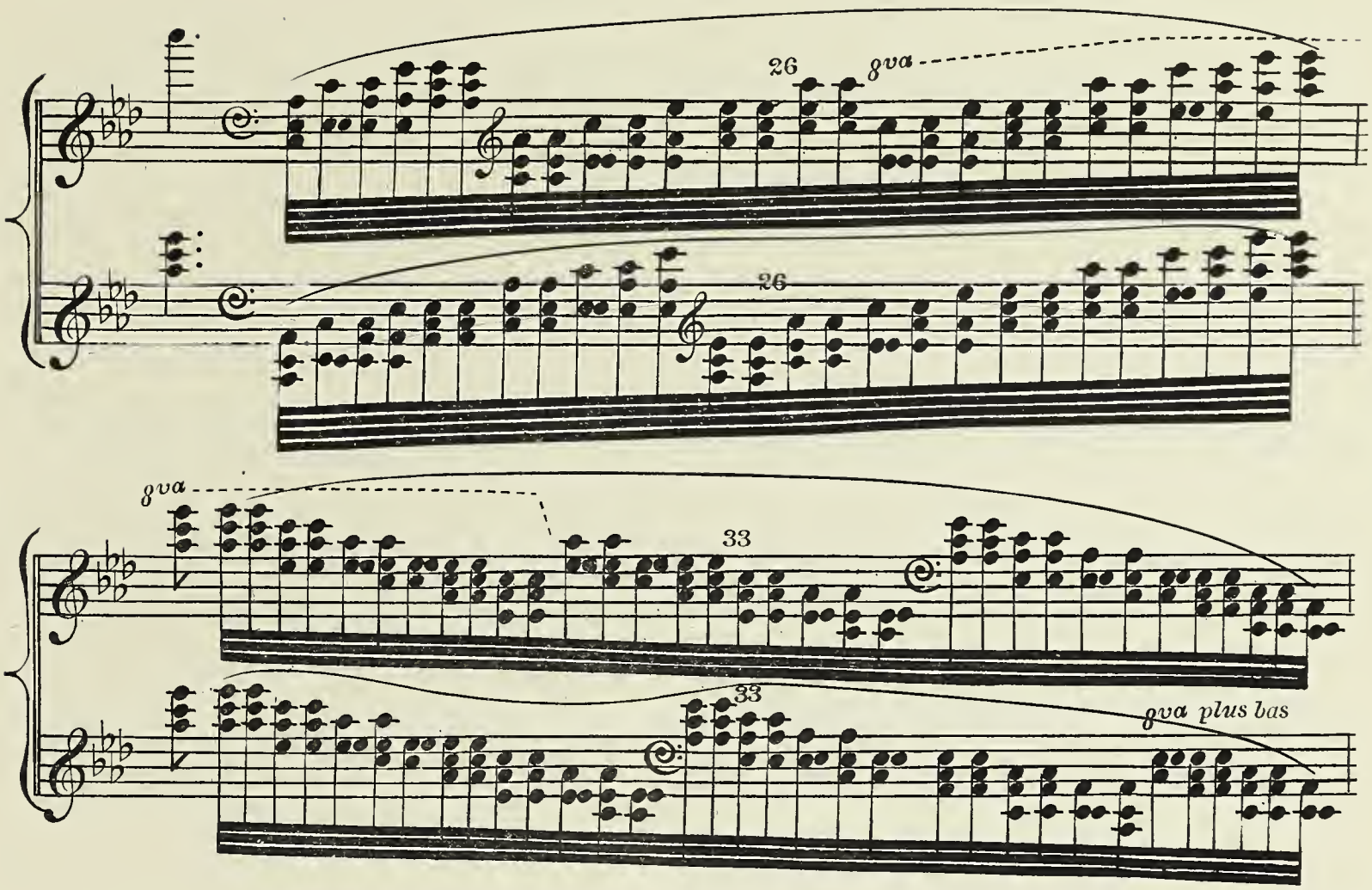
26
8va
26
8va
33
33
8va plus bas

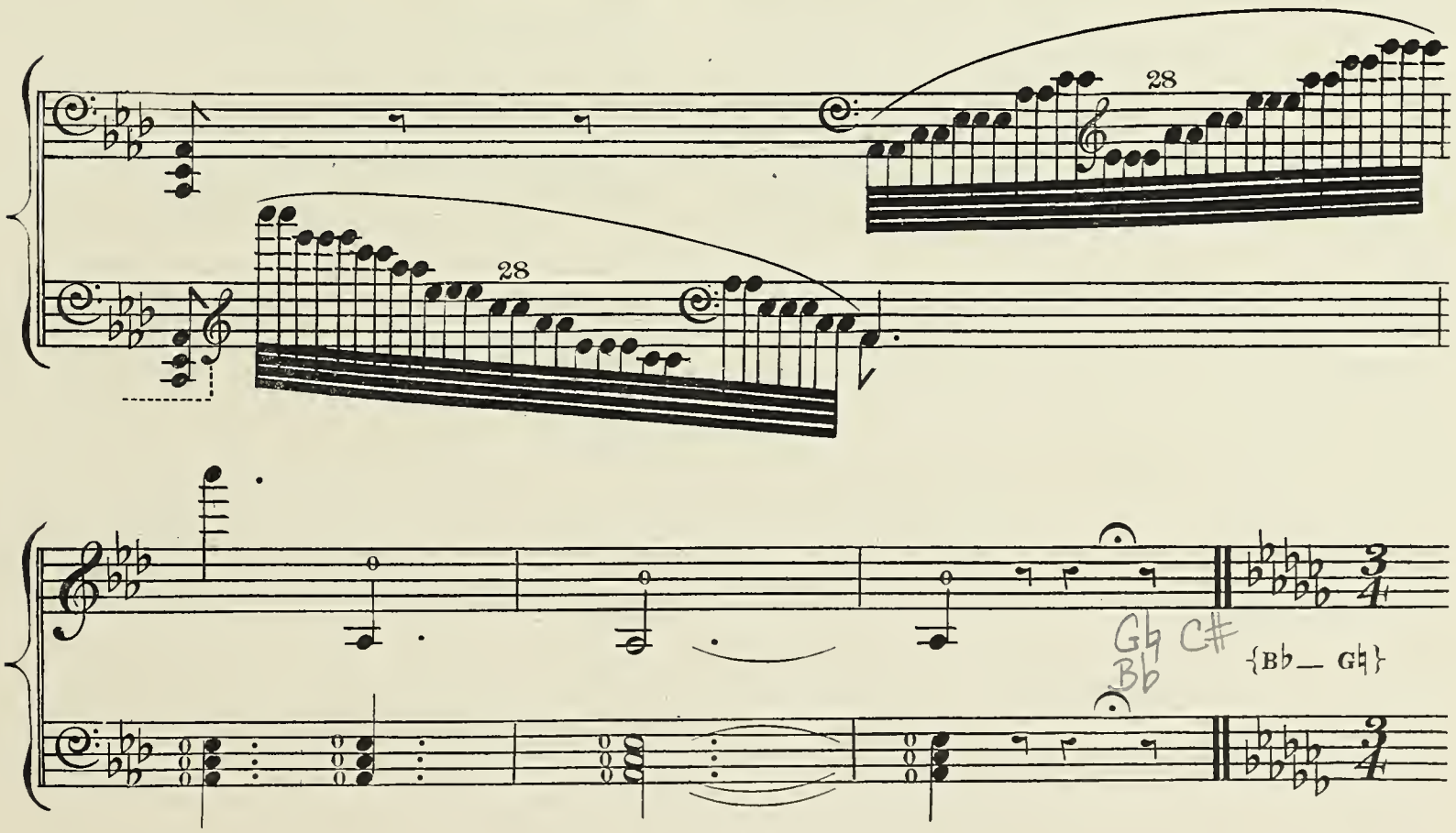
28
28
{B♭ — G♮}

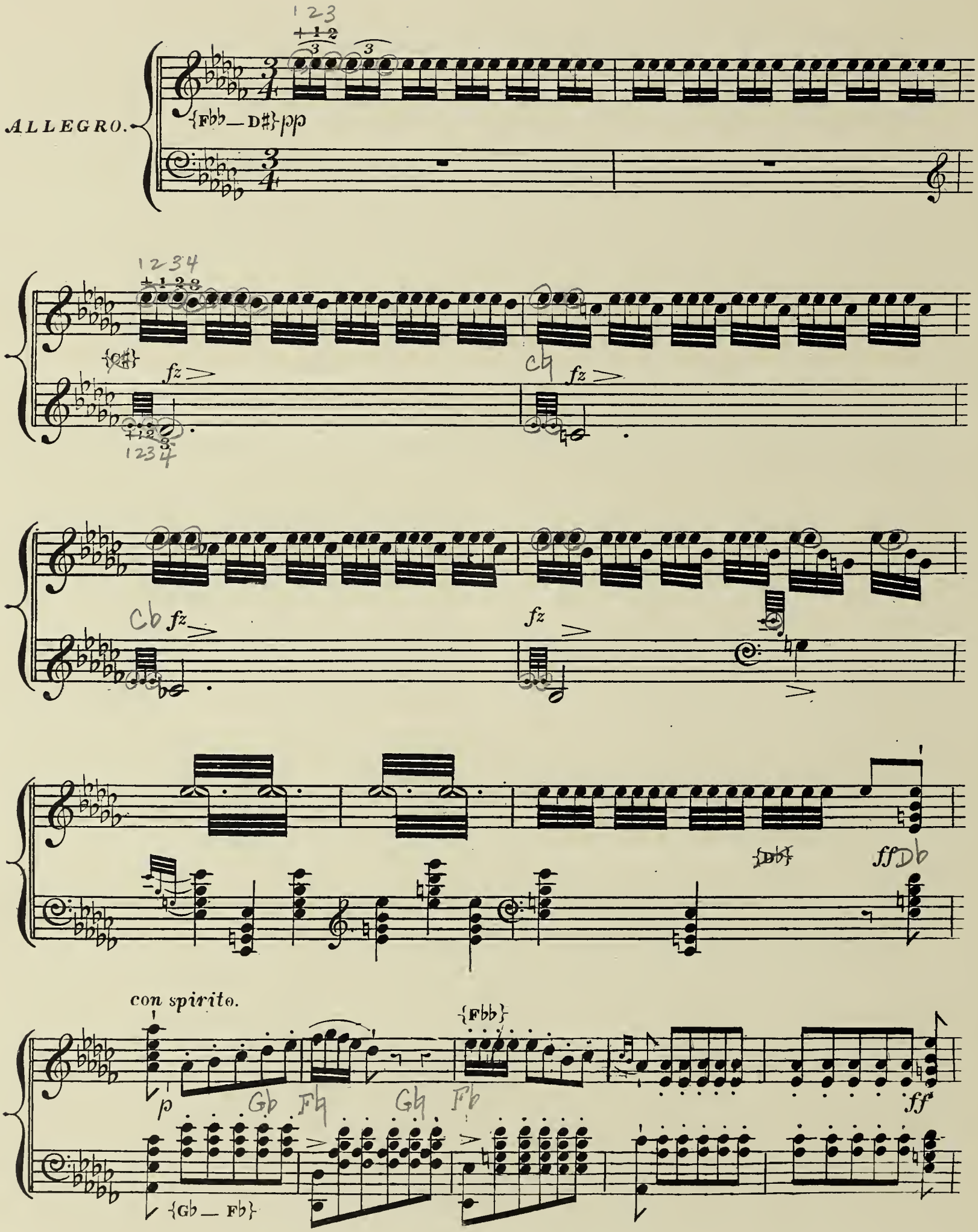
ALLEGRO.
{F♭♭ — D♯} pp
{C♯}
fz
C♮
fz
C♭
fz
fz
{D♭}
ff D♭
con spirito.
p
G♭
F♮
G♮
F♭
{F♭♭}
ff
{G♭ — F♭}

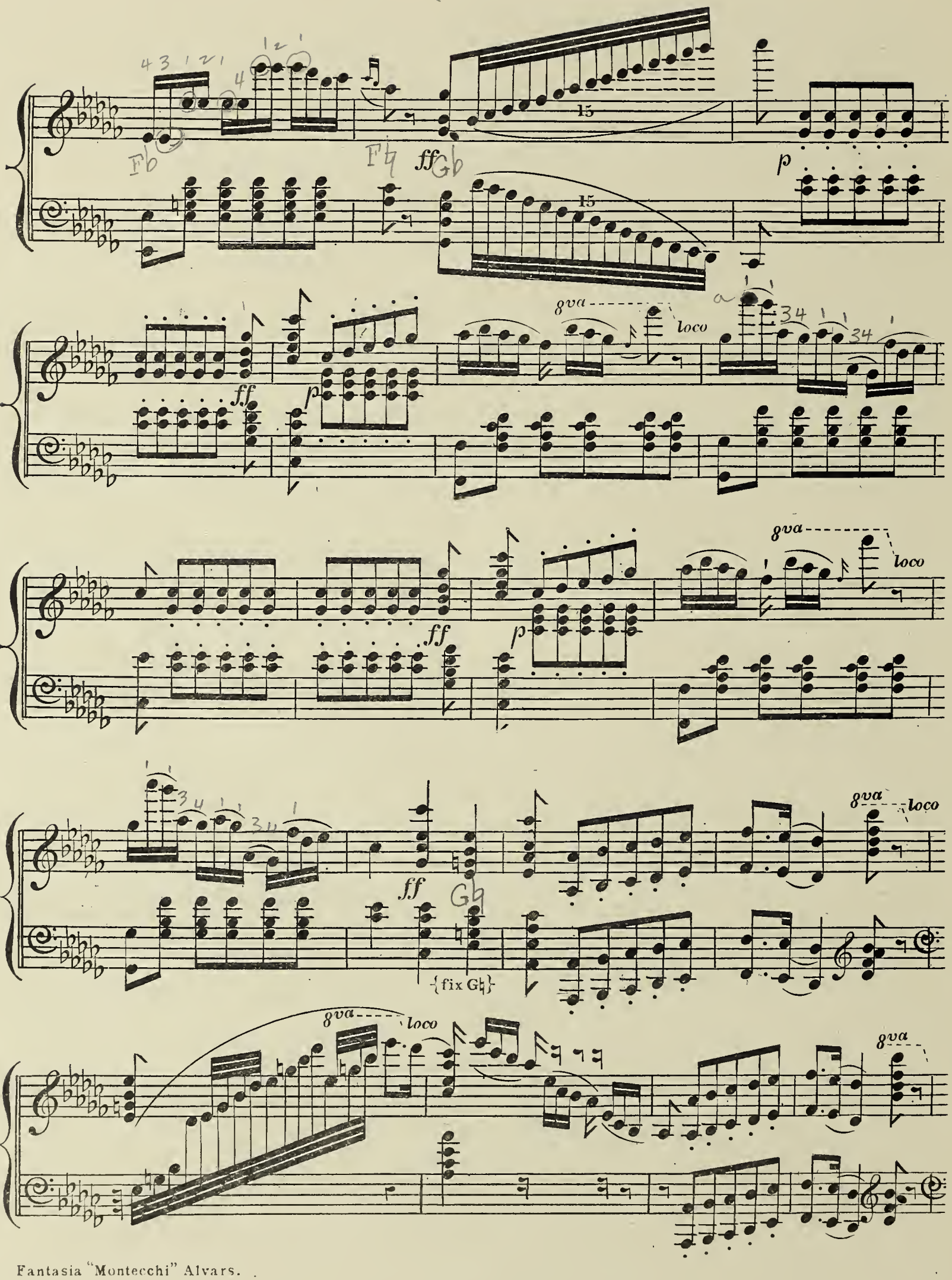
Fb
Fb
ff
Gb
15
15
p
8va
loco
34
34
ff
p
ff
p
8va
loco
ff
Gb
{fix G♮}
8va
loco
8va

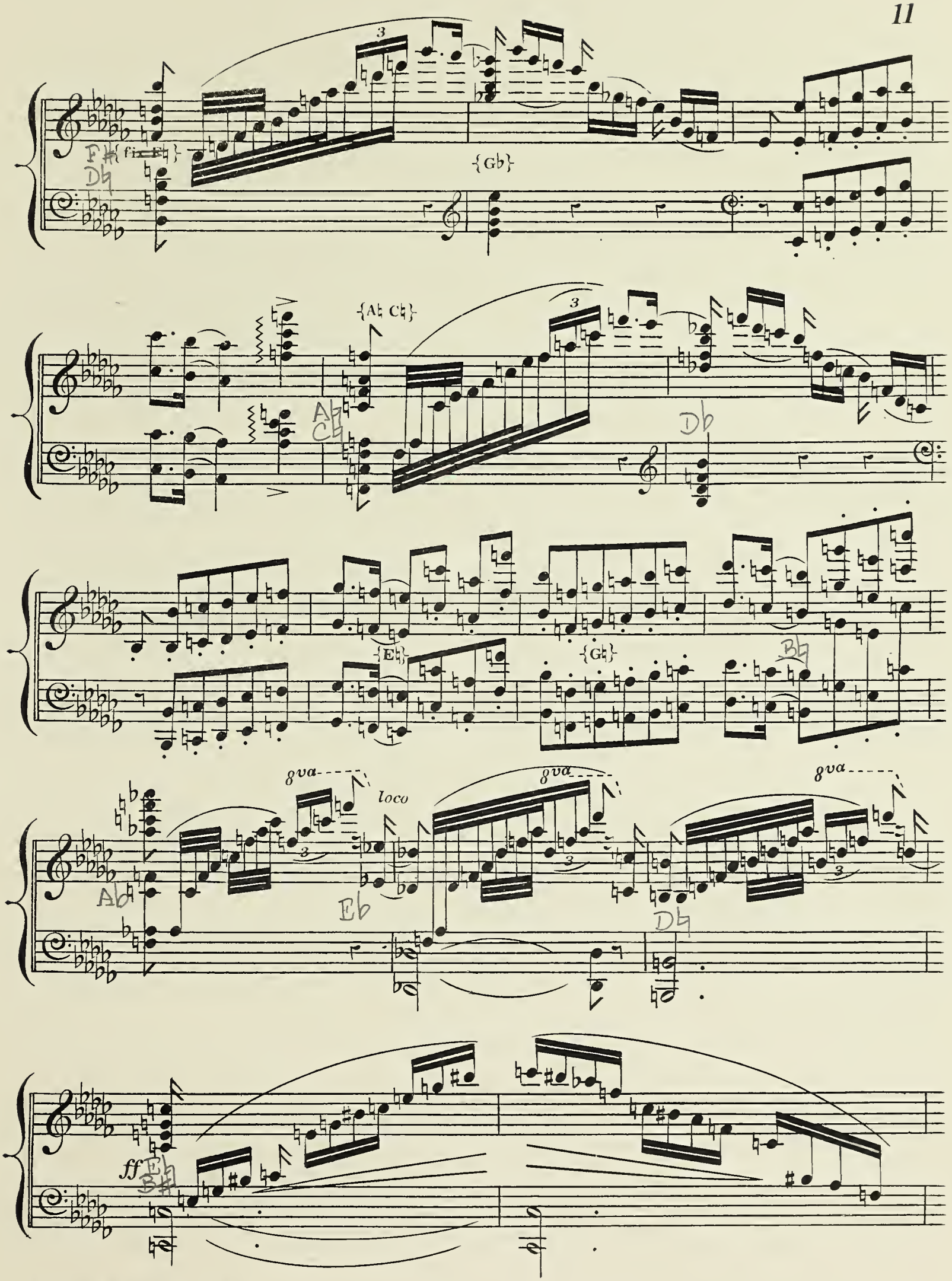
{fix E♮}
{G♭}
{A♭ C♮}
{E♮}
{G♮}
8va
loco
ff

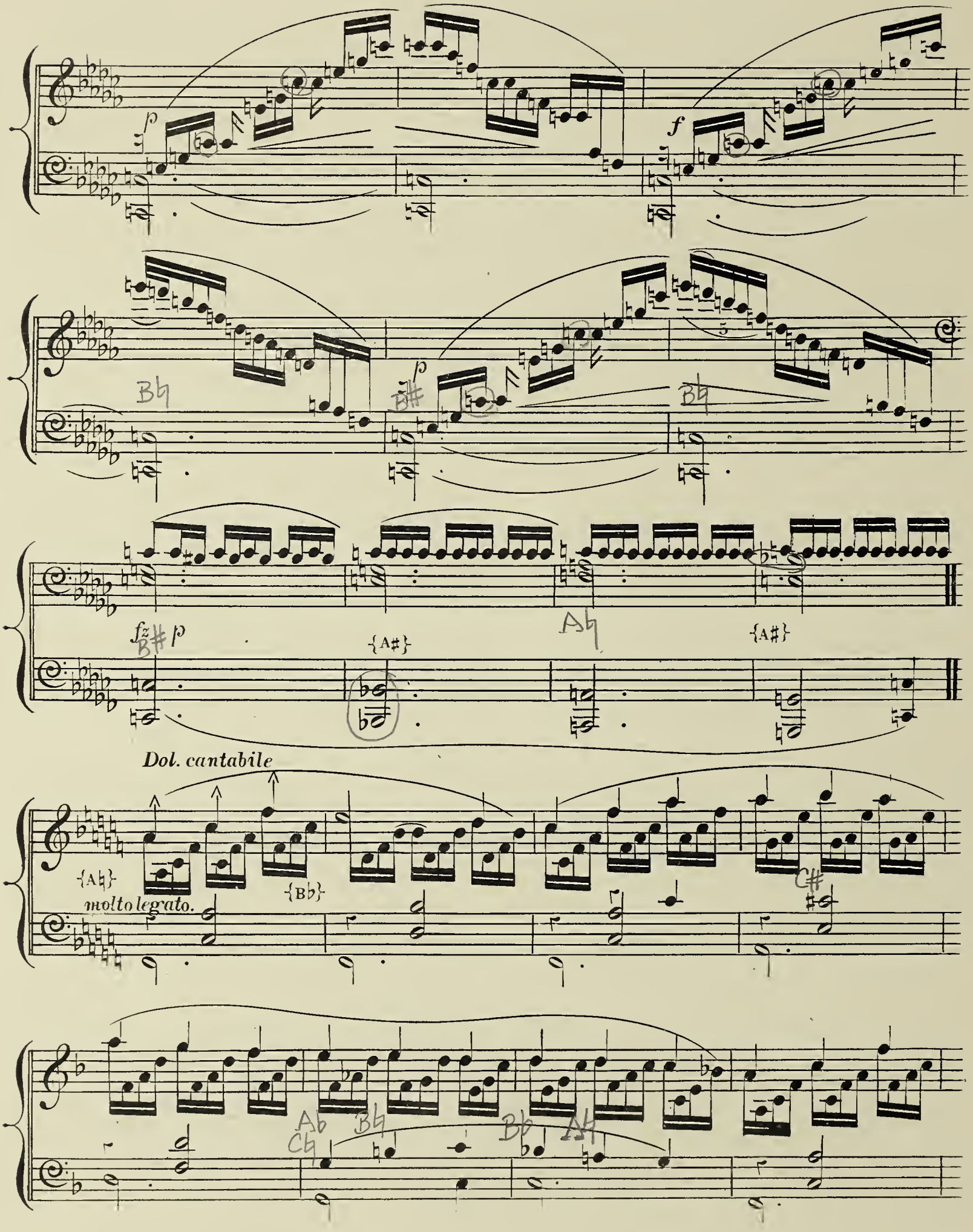
p
f
B♮
B♯
p
B♮
fz
B♯
p
{A♯}
A♮
{A♯}
Dol. cantabile
{A♮}
molto legato.
{B♭}
C♯
A♭
C♮
B♮
B♭
A♮

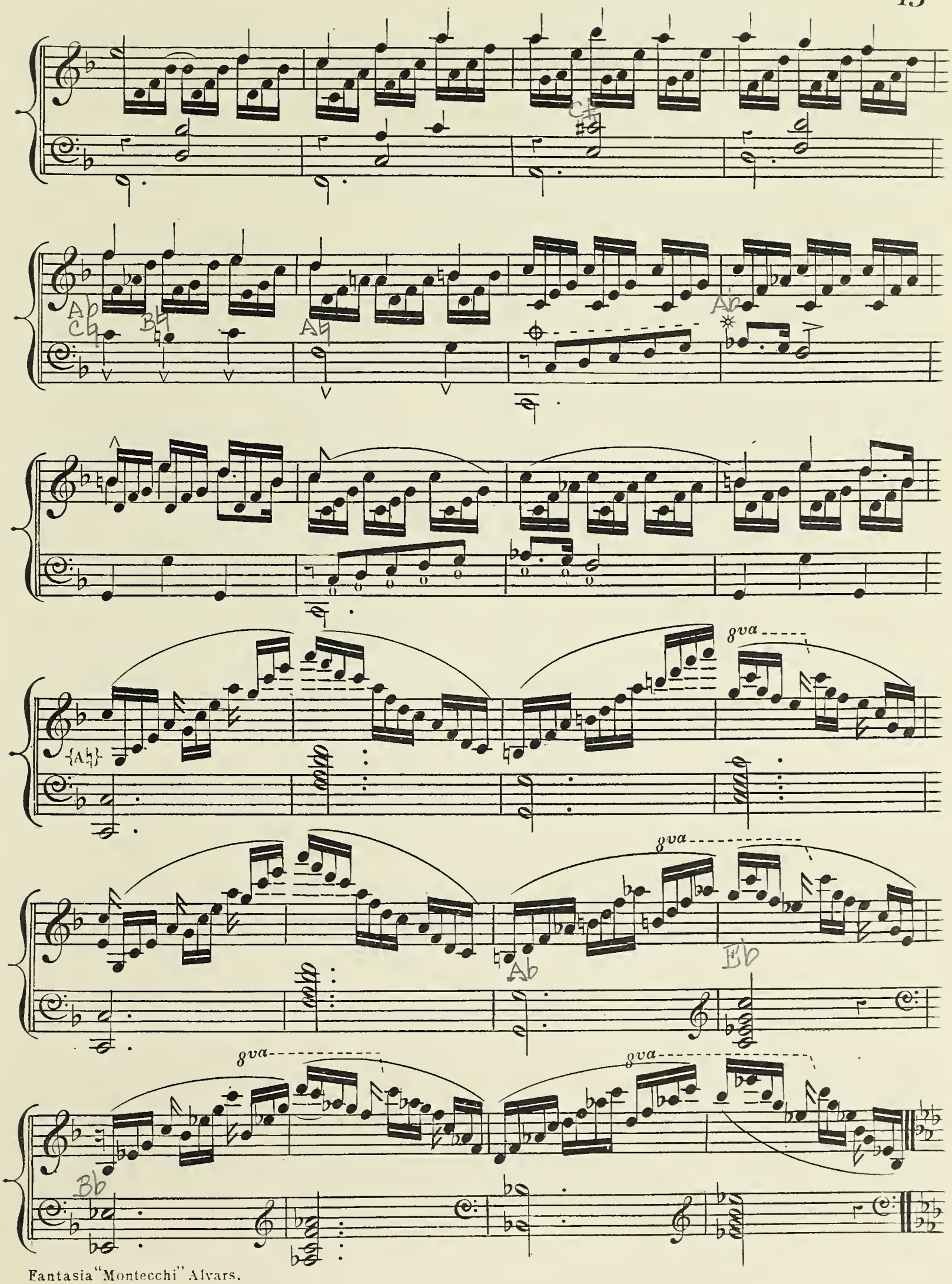

Fantasia "Montecchi" Alvars.

8va

8va

{Db}

8va

8va

ff con tutta forza.

8va loco

marcato

8va

8va

{B♮ G♯ F♮ D♯}

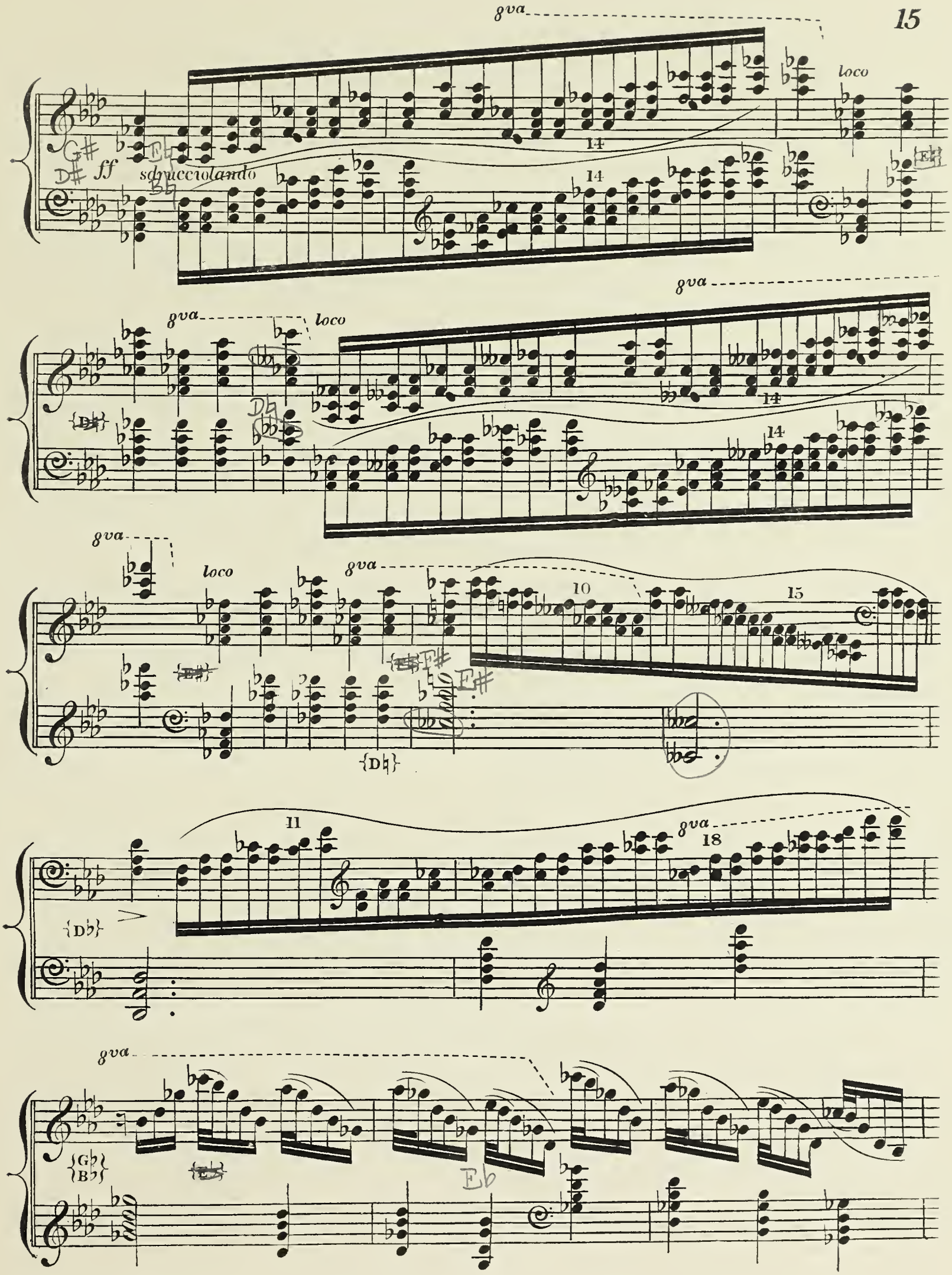
8va
loco
ff
sdrucciolando
14
10
15
11
18
{D♮}
{D♭}
{G♭ B♭}
Eb

L. H.

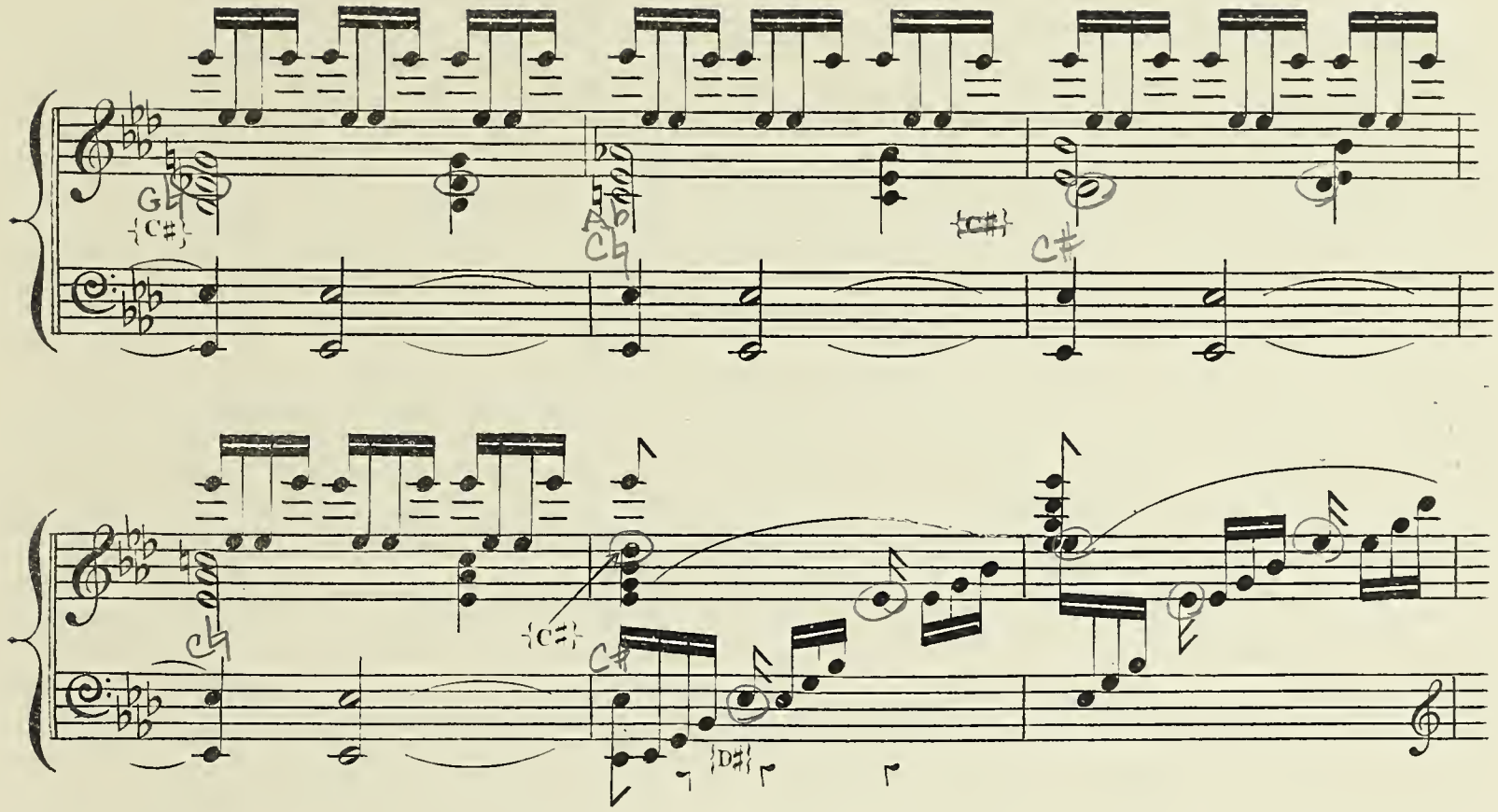
G♭
{C♯}
A♭
C♭
{C♯}
C♯
C♭
{C♮}
C♯
{D♯}

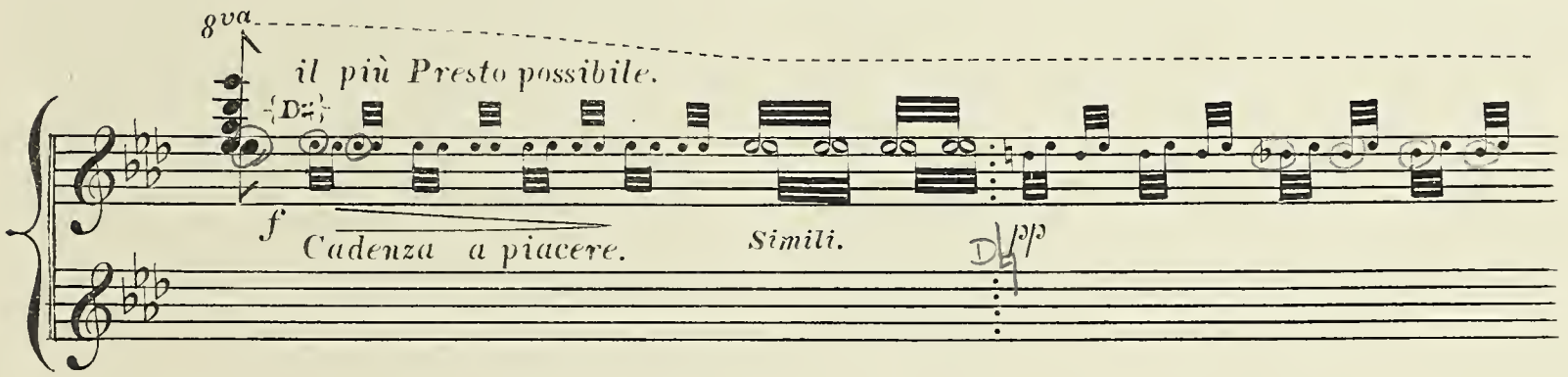
8va
il più Presto possibile.
{D♯}
f
Cadenza a piacere.
Simili.
D♭
pp

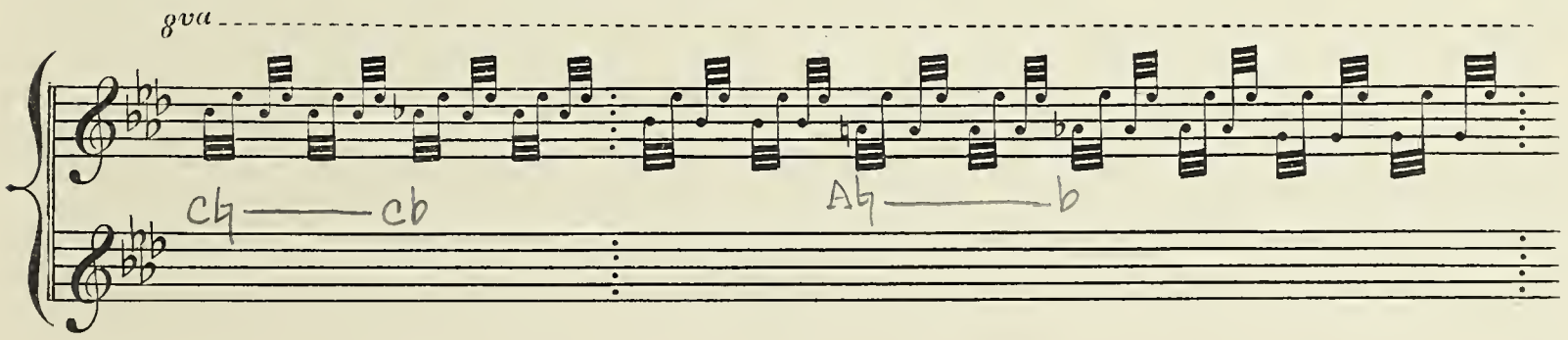
8va
C♭ —— C♭
A♭ —— b

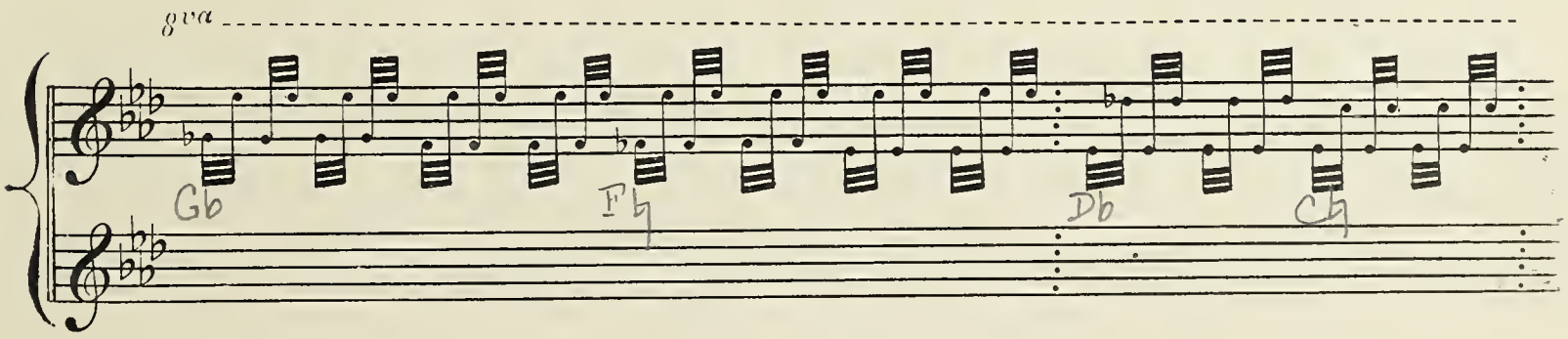
8va
G♭
F♭
D♭
C♭

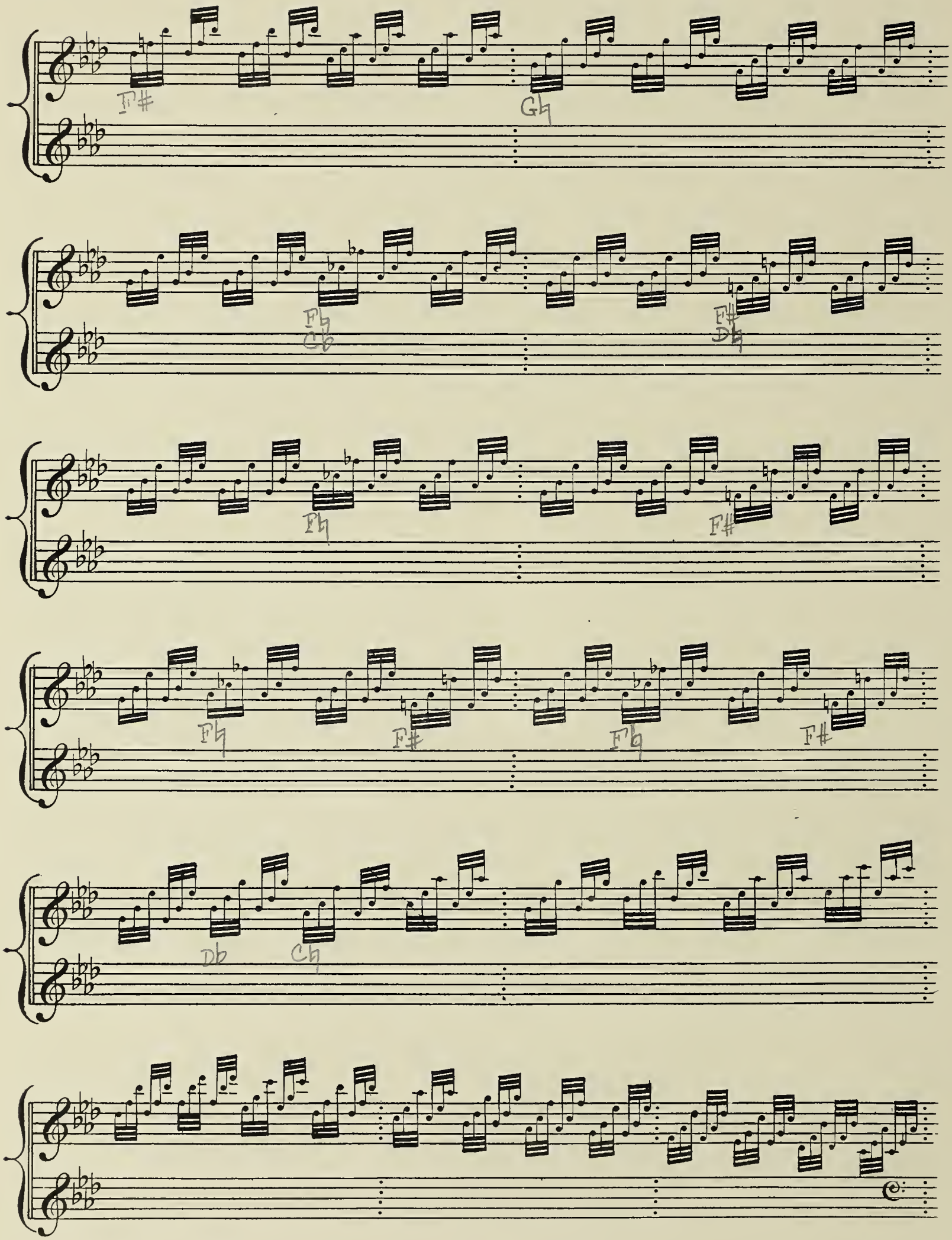

Fantasia "Montecchi" Alvars.

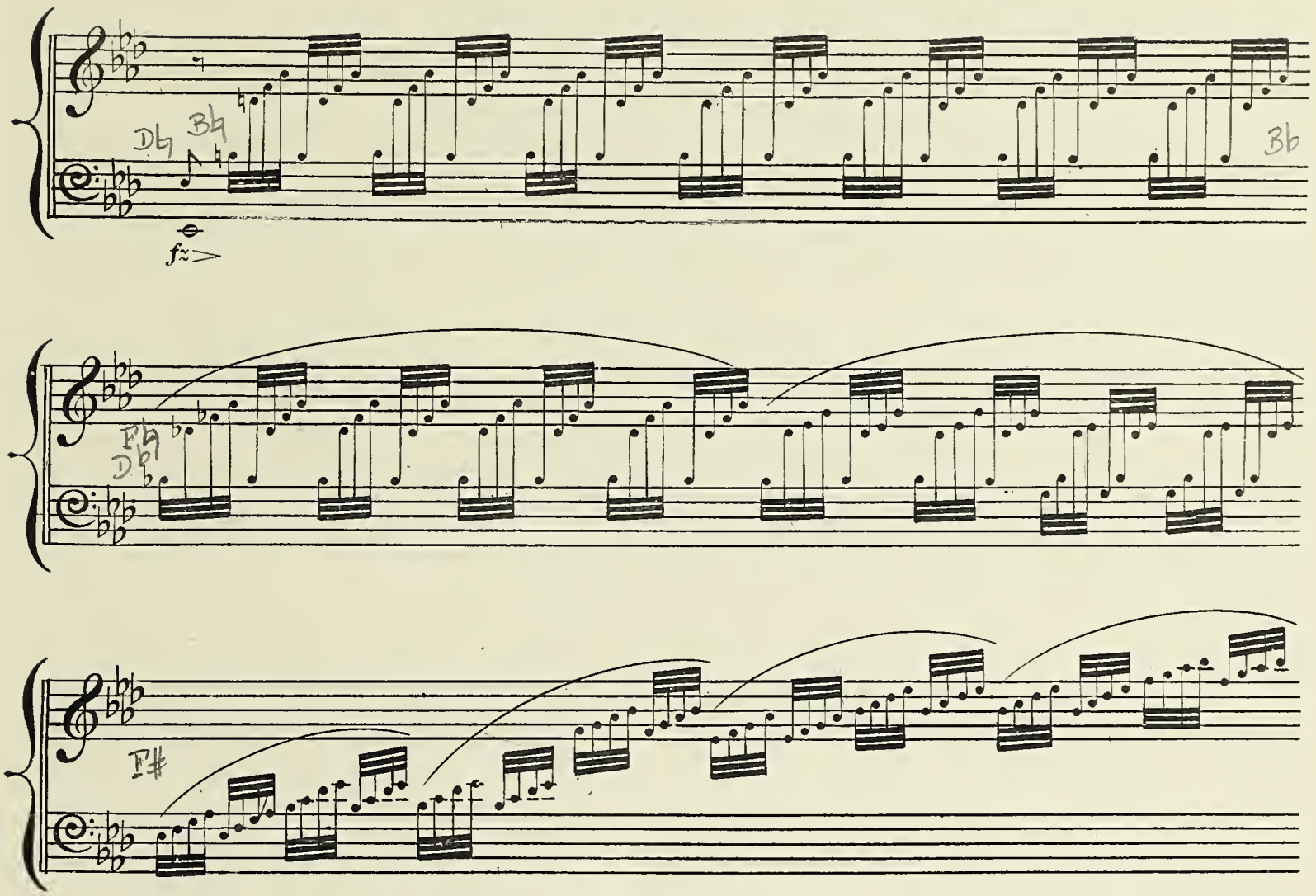

Fantasia "Montecchi" Alvars.

Moderato con molto Espress:

p

dolce e cantando

Cres.

Dol.

molto sost:

mf

8va

sost:

L.H.

Db Cb Ab Ab Db b

8va

Db b Fb

L'ISTESSO TEMPO 24

25

F# p

8va 26

8va 25

Ab

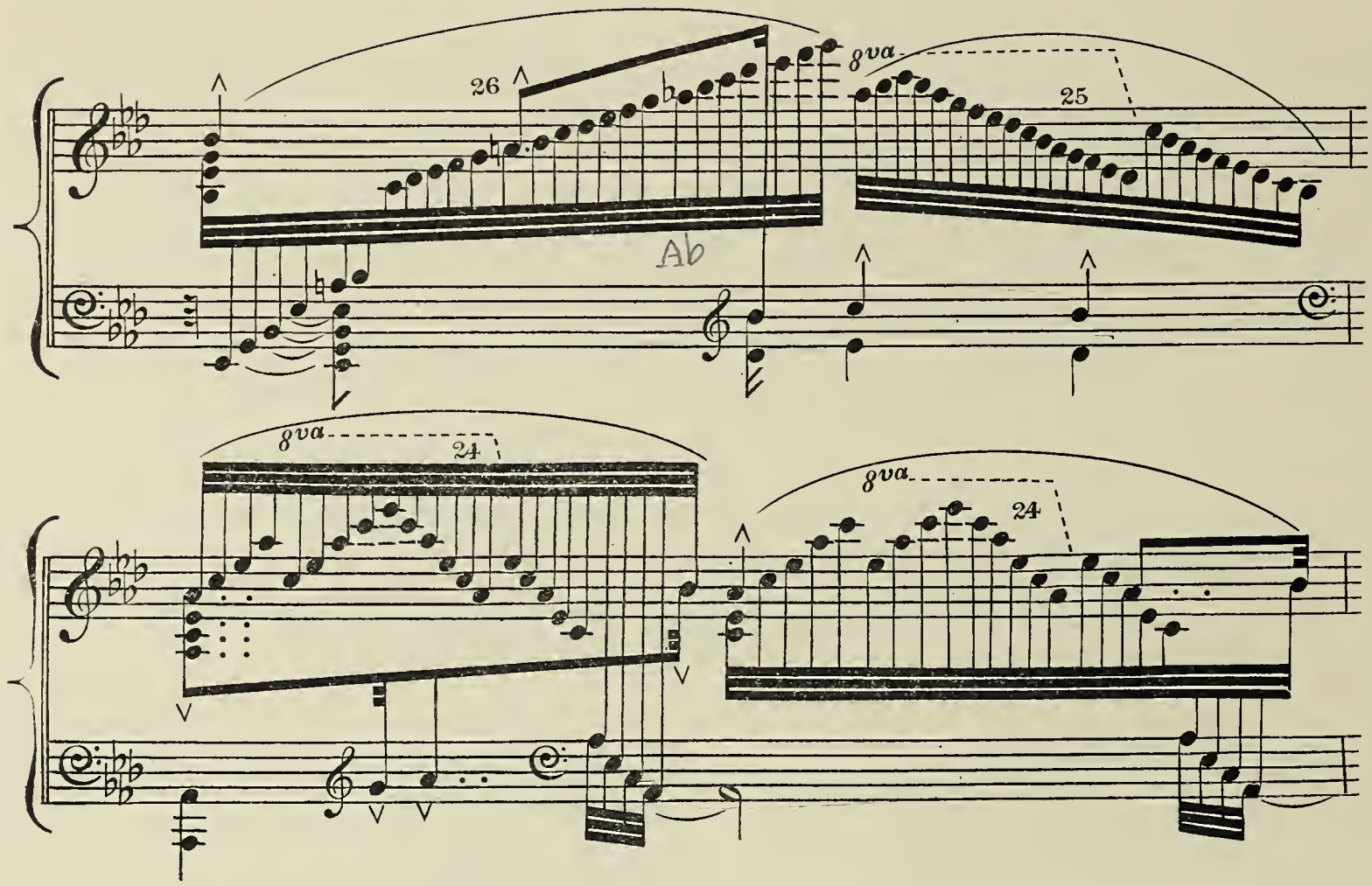
8va
26
25
Ab
8va
24
8va
24

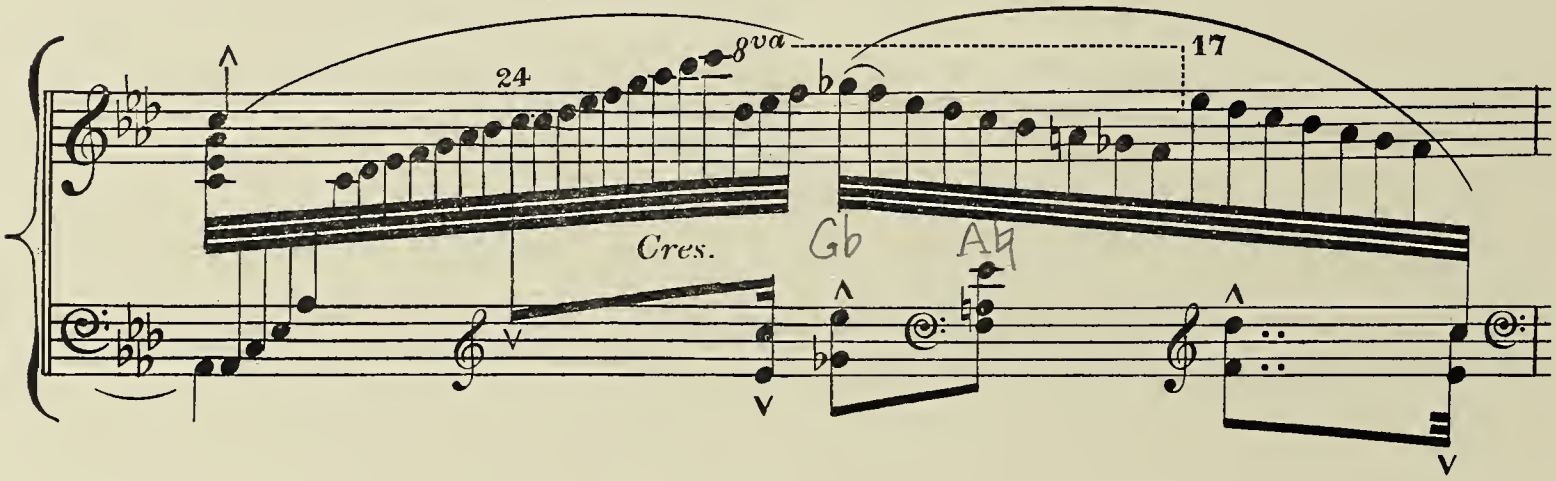
24
8va
17
Cres.
Gb
Ab

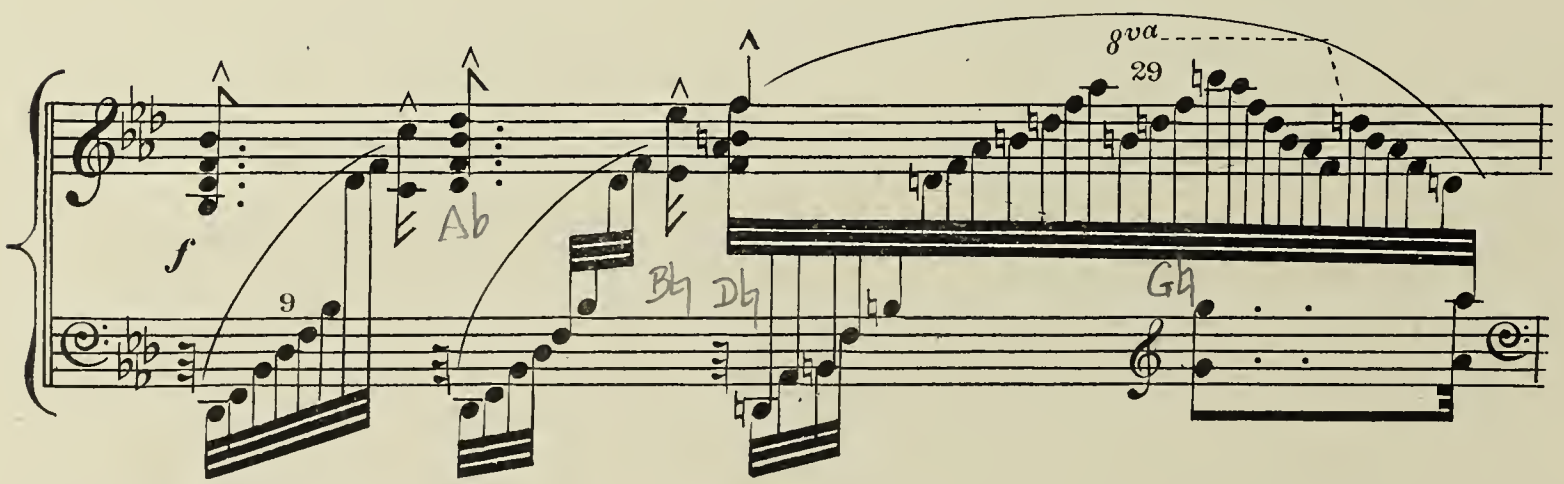
8va
29
f
Ab
9
Bb
Db
Gb

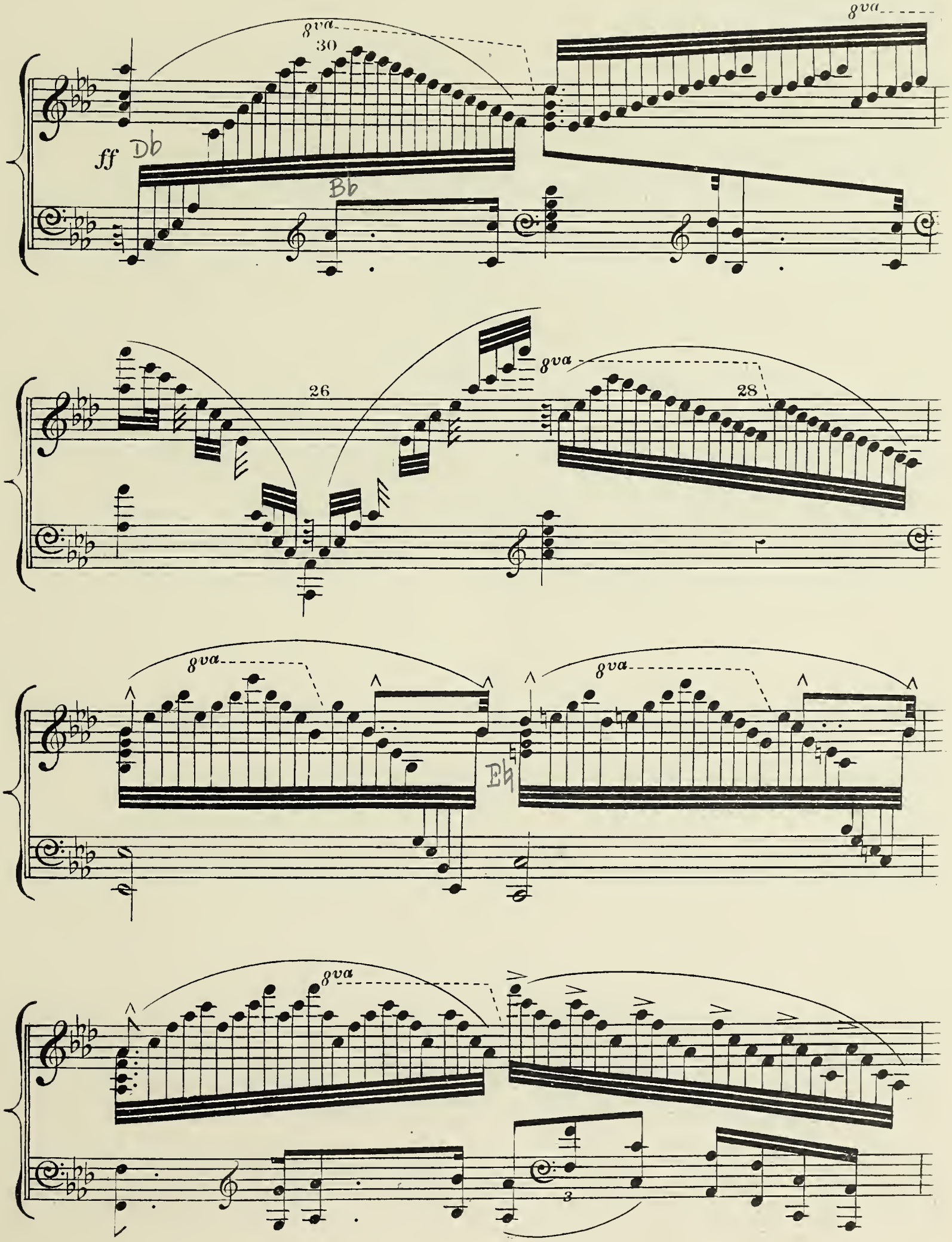
8va
30
ff
Db
Bb
8va
26
8va
28
8va
8va
E♮
8va
3

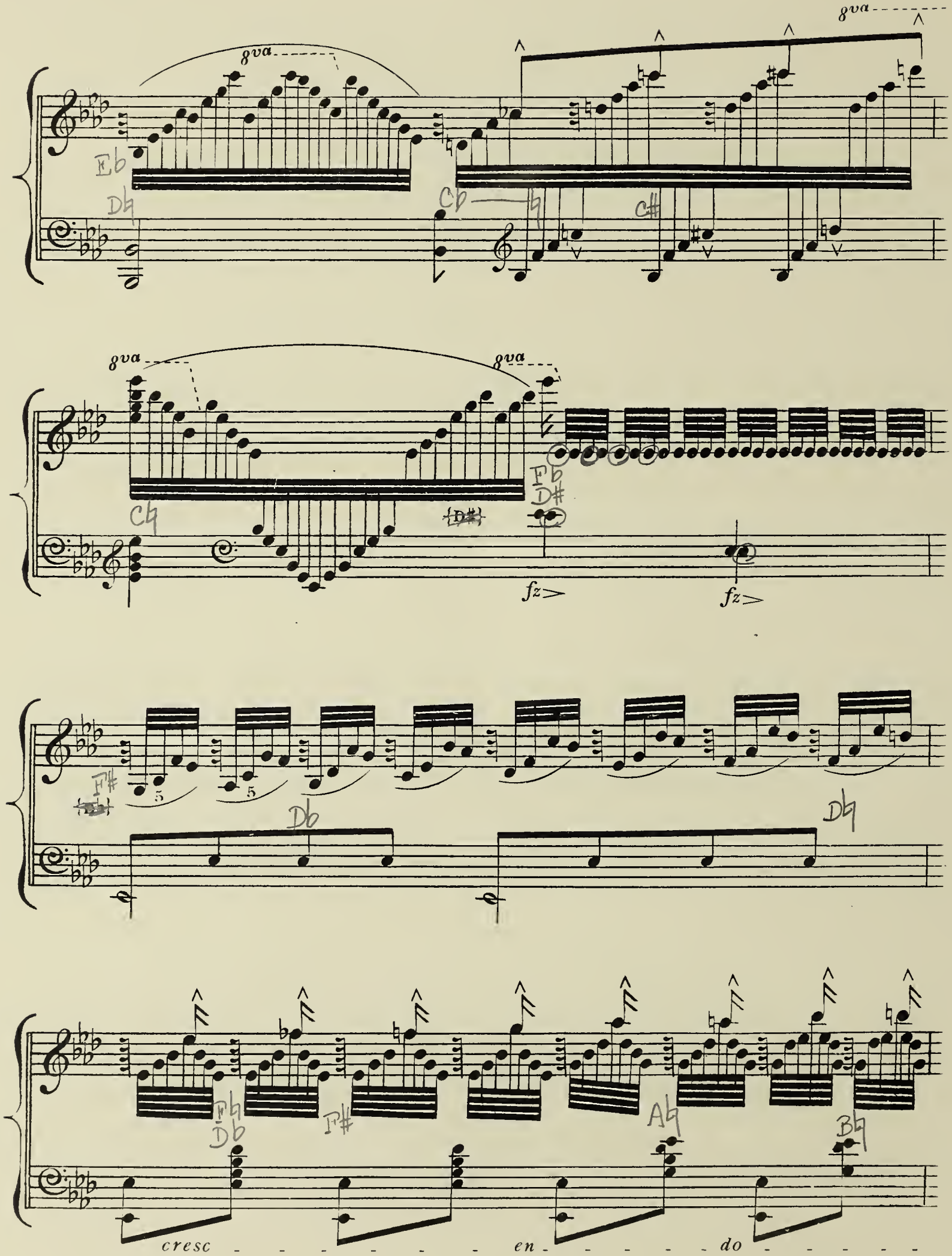
8va
Eb
Db
Cb
C#
Cb
Fb
D#
fz
F#
Db
Db
Fb
Db
F#
Ab
Bb
cresc - - - - - - - en - - - - - do - - - - -

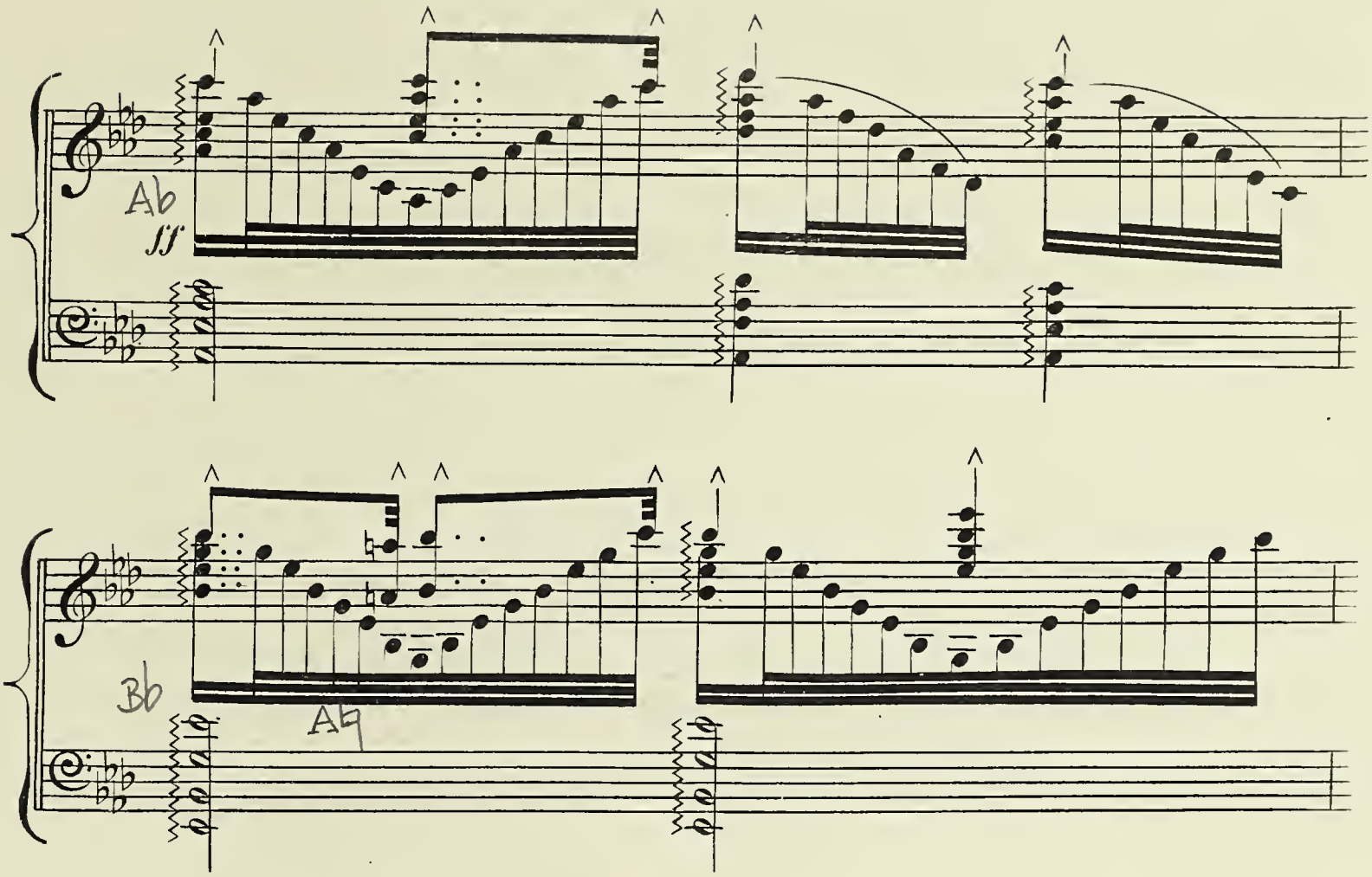

Fantasia "Montecchi" Alvars.

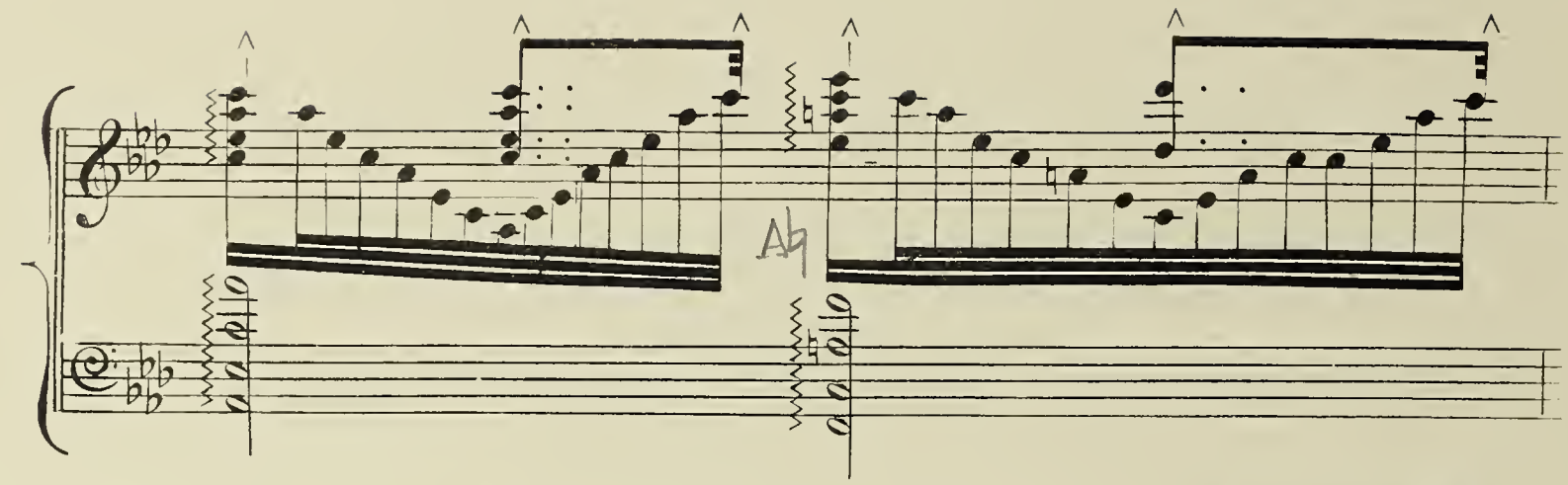

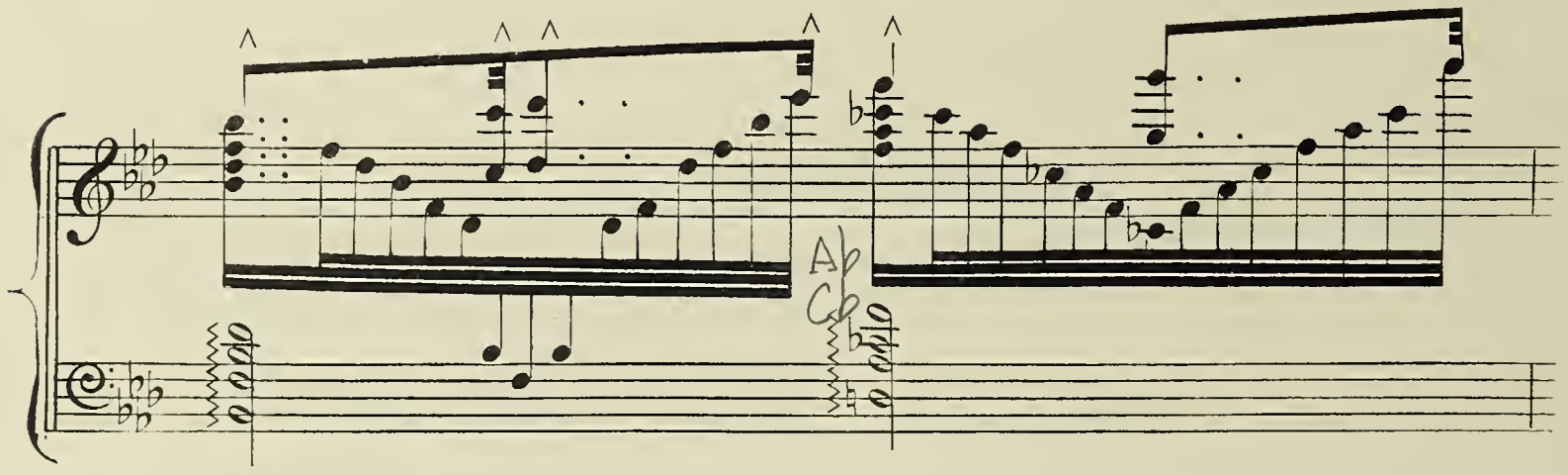

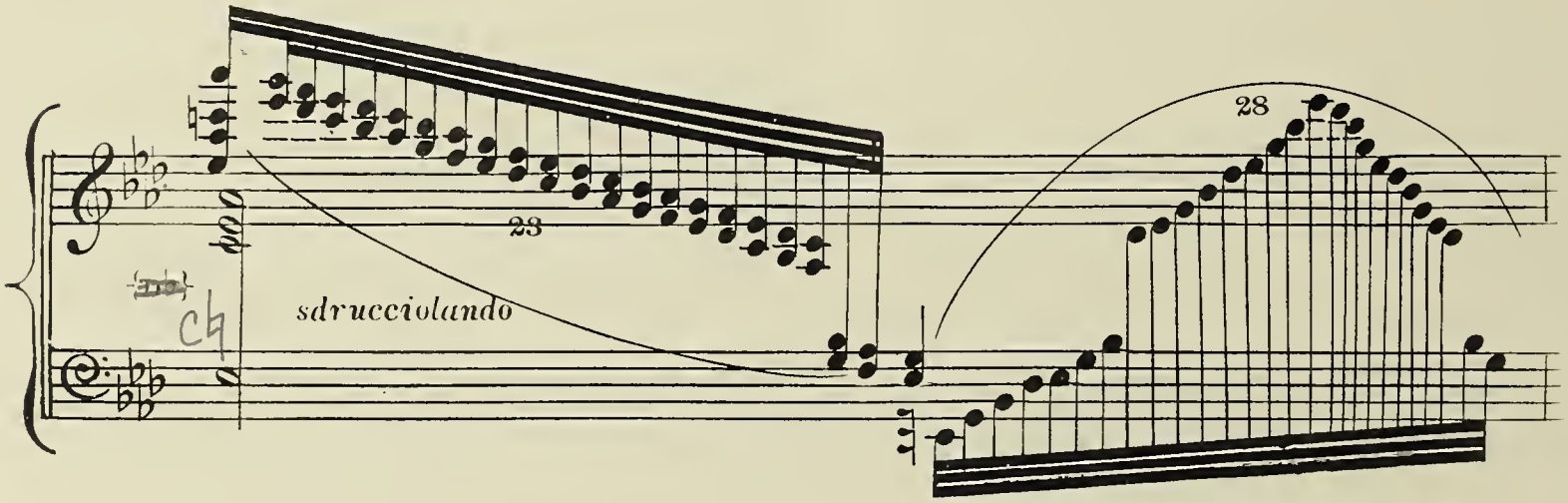

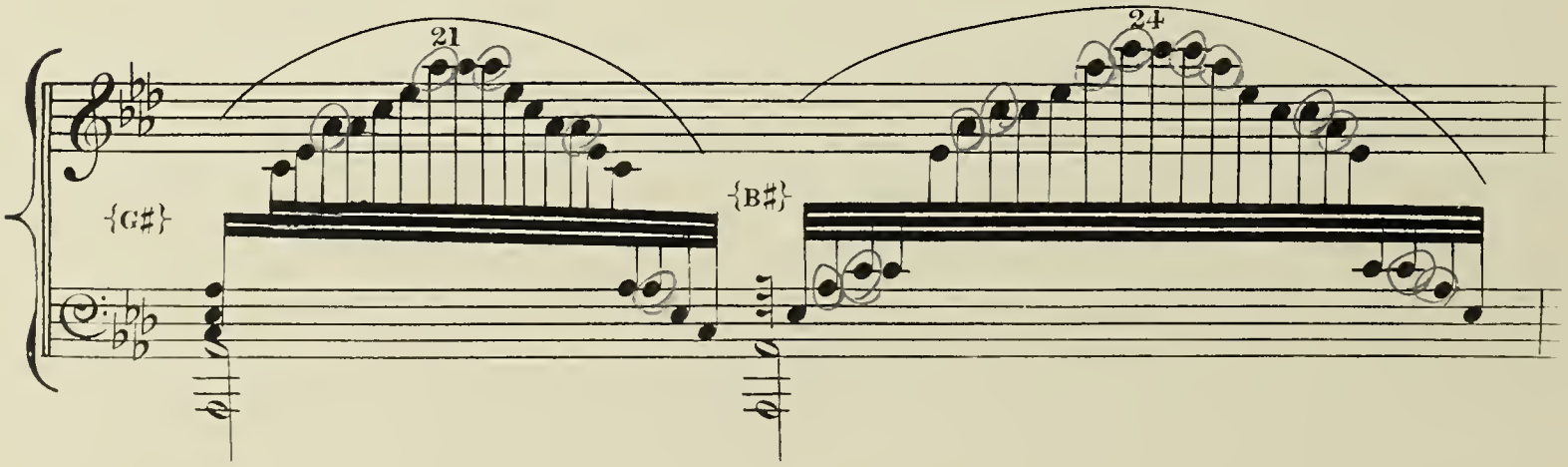

Fantasia "Montecchi" Alvars.

{F♮}

8va

{D#}

sdrucciolando

26

8va

8 plus bas

8va

{G#}

COMPOSITIONS FOR THE HARP BY JOHN THOMAS

Harpist to Her Majesty the Queen.

HARP SOLO.

		s.	d.
The Spinning-Wheel	(Characteristic Study)	4	0
Eolian Sounds	(Fantasia)	8	0
Spring. No. 1 (Seasons)	(Characteristic Piece)	4	0
Summer ,, 2 (,,)	(Ditto)	4	0
Autumn ,, 3 (,,)	(Ditto)	4	0
Winter ,, 4 (,,)	(Ditto)	6	0
Hymn (from Winter) published separately		3	0
Echoes of a Waterfall	(Caprice)	5	0
Rêverie		6	0
Pensive and Joyous	(Fantasia)	4	0
La Méditation	(ditto)	4	0
L'Espérance	(Mazurka)	4	0
Tyrolienne	(Characteristic Piece)	4	0
The Tear	(Romance No. 1)	3	0
The Smile	(Ditto ,, 2)	3	0
The Parting	(Ditto ,, 3)	3	0
The Remembrance	(Ditto ,, 4)	3	0
Le Soir	(Premier Impromptu)	3	0
Le Matin	(Second Ditto)	3	0
Six Studies	(Series 1)	15	0
Six Studies	(Ditto 2)	15	0
First Concerto (in B flat), Harp Part		12	0
Orchestral Accompaniments		20	0
The Orchestral Accompaniments arranged for the Pianoforte		10	0

TRANSCRIPTIONS.—MENDELSSOHN'S "LIEDER OHNE WORTE,"

Complete (including 12 Posthumous Numbers) in One Volume	£1	11	6
Also published separately in eight books	each	6	0
Preludium (No. 1)	(Mendelssohn)	3	0
Impromptu (No. 3) (Op. 90)	(Fr. Schubert)	4	0
Romance	(Léon Gatayes)	3	0
Song without words	(Gustave Hölzel	3	0
Marche Funèbre	(Chopin)	3	0
"Moonlight Sonata"	(Beethoven)	9	0
Adagio from "Moonlight Sonata"	(Beethoven)	3	0
Adagio Cantabile from Sonate Pathétique	(Beethoven)	3	0
The Harmonious Blacksmith	(Handel)	3	0
Gigue	(Handel)	3	0
Gigue and Gavotte	(Corelli)	3	0
Air with Variations and Rondo Pastorale	(Mozart)	5	0
Fantasia in C minor, Op. 35	(Spohr)	5	0
Variations on "Je suis encore dans mon Printemps," Op. 36	(Spohr)	4	0
Scherzino	(Carl Mayer)	3	0
Morceau d' Expression	(Bochsa)	3	0
"Rákóczy Induló" (Hungarian March)		3	0
La Source	(Blumenthal)	4	0
Una Furtiva lagrima	(L' Elisir d'Amore)	3	0
M'appari tutt amor	(Martha)	3	0
Assisa a pie d' nn salico	(Otello)	3	0
Nocturne	(Dreyschock)	3	0
Prendi : L'anel ti dono	(La Sonnambula)	3	0
Souvenir de Saltzbourg	(Winterlé)	3	0
"Pen Rhaw," with Variations (Ancient Welsh Melody)		3	0

HARP AND VIOLIN.

Romance		5	0
Rondo Piacevole		8	0

HARP AND PIANOFORTE DUETS.

Grand Duet, in E flat minor		15	0
Duet on Themes from "Norma"		12	0
Duet on Melodies from "La Sonnambula		10	0
Duet on Themes from "Lucia di Lammermoor"		12	0
Duet on Melodies from "La Favorita"		10	0
Duet on Themes from "Carmen"		10	0
Duet on Gounod's "Faust"	Thomas and Benedict	10	0
Prayer from "Mosè in Egitto	Thomas	6	0
Scenes of Childhood (No. 1), on Welsh Melodies		10	0
Cambria	(No. 2), Ditto	10	0
Come to Battle	(No. 3), Ditto	10	0
March of the Men of Harlech		4	0
March of the Men of Glamorgan		6	0
March of the Welsh Fusiliers		6	0
Bardic Fantasia, on Subjects from "Llewelyn"		10	0
Bridal March from "Llewelyn"		8	0
Welsh Dance Music from "Bride of Neath Valley"		6	0
Souvenir du Nord, on Russian Melodies		8	0
Andantino, from First Concerto		6	0
Souvenir du Bal		8	0
Le Désir		6	0
Marche Funèbre	(Chopin)	6	0
La Carità	(Rossini)	8	0
Adelaida	(Beethoven)	6	0
Marche Solennelle	(Gounod)	8	0
Gigue	(Handel)	6	0
"Rákóczy Induló" (Hungarian March)		6	0
Miserere and Tu vedrai	No. 1 (Trovatore)	6	0
Il Balen and Di tale Amor	,, 2 (Ditto)	6	0
Si la stanchezza m'opprime	,, 3 (Ditto)	6	0
D' Amor sull' ali Rosee	,, 4 (Ditto)	6	0
Un di, si ben rammentomi	,, 5 (Regoletto)	6	0
La Sicilienne	,, 6 (Les Vêpres Siciliennes)	6	0
Shadow Air	No. 1 (Dinorah)	6	0
Cradle Song	,, 2 (Ditto)	6	0
Fanciulle che il core	,, 3 (Ditto)	6	0
Santa Maria	,, 4 (Ditto)	6	0
L' Olivia	(Valse)	6	0
La Gassier	(Ditto) (Venzano)	6	0
Il Bacio	(Ditto) (Arditi)	6	0
L' Ilma	(Ditto) (Ditto)	6	0
L' Estasi	(Ditto) (Ditto)	6	0
Ben é Ridicolo	(Canzone) (Randegger)	6	0

SCHUBERT'S SONGS. Arranged for HARP and PIANO.

Complete in Two Volumes, handsomely bound, price £2 2s.

The following Numbers to be had separately :

1. Ave Maria	6	0	8. Barcarole	6	0
2. The Erl King	6	0	9. L'Adieu	6	0
3. Dein ist mein Herz	6	0	10 L'Éloge des Larmes	6	0
4. Sérénade	6	0	11. To Sylvia	6	0
5. Marguerite	6	0	12. Sois tonjours mes Seuls Amours	6	0
6. The Wanderer	6	0			
7. The Fisher-Maiden	6	0			

DUETS FOR TWO HARPS.

		s.	d.
Graud Duet in E flat minor		15	0
Duet on Themes from "Norma"		12	0
Duet on Melodies from "La Sonnambula"		10	0
Duet on Themes from "Lucia di Lammermoor"		12	0
Prayer from "Mosè in Egitto"		6	0
Scenes of Childhood (No 1), on Welsh Melodies		10	0
Cambria	(No 2), Ditto	10	0
Come to Battle	(No 3), Ditto	10	0
March of the Men of Harlech		4	0
March of the Men of Glamorgan		6	0
March of the Welsh Fusiliers		6	0
Bardic Fantasia, on Subjects from "Llewelyn"		10	0
Welsh Dance Music from "Bride of Neath Valley"		6	0
Souvenir du Nord, on Russian Melodies		8	0
Le Désir		6	0
Marche Funèbre	(Chopin)	6	0
La Caritá	(Rossini)	8	0
Ave Maria	(Schubert)	6	0
L'adieu	(Schubert)	6	0
Marche Solennelle	(Gounod)	8	0
Gigue	(Handel)	6	0
"Rákóczy Induló" (Hungarian March)		6	0

TWO HARPS AND PIANOFORTE.

Miserere from "Il Trovatore"		12	0

SONGS WITH HARP ACCOMPANIMENT.

The Minstrel (in F and A flat)		3	0
The Memory of Love (in G and A flat)		4	0
The Maiden and the Sunbeam (in F and G)		4	0
A Mother's Lullaby (in E flat and C)		4	0
There be none of Beauty's Daughters (in F and G)		4	0
Home and Love		4	0
An Exile sighed alone (in C and D)		3	0
Oh ! where art thou dreaming ? (in B flat and G)		3	0
Alfred's Song in the Danish Camp		4	0

NATIONAL SONGS. (Dedicated to and sung by Madame ALBANI.)

No. 1. The Last Rose of Summer	3	0	No. 4. Robin Adair 3 0
2. The Harp that once thro' Tara's Halls	3	0	5. The Blue Bells of Scotland 3 0
3. The Minstrel Boy	3	0	6. Home, sweet Home 3 0

WELSH MELODIES. Arranged as SOLOS for the HARP.

CONTENTS OF VOLUME I.

1.	Llwyn Onn	(The Ash Grove)	3 0
2.	Clychan Aberdyfi	(The Bells of Aberdovey)	3 0
3.	Per Alaw	(Sweet Melody—Sweet Richard)	3 0
4.	Codiad yr Haul	(The Rising of the Sun)	3 0
5.	Rhyfelgyrch Gwyr Harlech	(March of the Men of Harlech)	3 0
6.	Riding over the Mountain	(Melody by John Thomas)	3 0
7	Morva Rhuddlan	(The Plain of Rhuddlan)	3 0
8.	Serch Hudol	(Love's Fascination)	3 0
9.	Codiad yr Hedydd	(The Rising of the Lark)	3 0
10.	Y Gâdlys	(The Camp—Of noble race was Shenkin)	3 0
11.	Merch Megan	(Megan's Daughter)	3 0
12.	The Minstrel's Adieu to his Native Land	(Melody by John Thomas)	3 0

CONTENTS OF VOLUME II.

13.	Bugelio'r Gwenith Gwyn	(Watching the Wheat)	3 0
14.	Nos Galan	(New Year's Eve)	3 0
15.	Dafydd y Garreg Wen	(David of the White Rock, or The Dying Bard to his Harp)	
16.	Tros y Garreg	(Over the Stone)	3 0
17.	Merch y Melinydd	(The Miller's Daughter)	3 0
18.	Dewch i'r Frwydr	(Come to Battle)	3 0
19.	Ar hyd y Nôs	(All through the Night)	3 0
20.	Y Fwyalchen	(The Blackbird)	3 0
21.	Torriad y Dydd	(The Dawn of Day)	3 0
22.	Cwynfan Prydain	(Britain's Lament)	3 0
23.	Syr Harri Ddu	(Black Sir Harry)	3 0
24.	Ymadawiad y Brenin	(The Departure of the King)	3 0

Complete in Two Volumes, handsomely bound, price One Guinea each

PARISH ALVARS' COMPOSITIONS FOR THE HARP.

Edited by JOHN THOMAS.

A complete Collection of Romances, including several hitherto unpublished, in One Volume, handsomely bound, price £1 1s.

Also published separately in Four Books, ... each 6 0

VOYAGE D'UN HARPISTE EN ORIENT.

Recueil d'Airs et de Mélodies Populaires de la Turquie et de l'Asie Mineure, confiés à l'Instrument de la Poésie, la Harpe.

1.	Bulgarian Gipsy Dance	3	0
2.	Souvenir de Bosphore	3	0
3.	Air Hebreu de Philippopolis	3	0
4.	Air Armenien	3	0
5.	The Sultan's Parade March	3	0
6.	Chanson Grec dc Santorino	3	0
7.	Il Papagallo (Souvenir de Naples)	4	0
8.	The Greek Pirates' Chorus (March)	3	0
9.	Grand Study, in imitation of the Mandoline	8	0
10.	Grand Fantasia, "I Montecchi" e "Semiramide"	10	0
11.	Barcarole	4	0
12.	Souvenir de Portici (March)	3	0
13.	Prayer from "Mosé in Egitto"	5	0
14.	Marche Hongroise	3	0
15.	Marche Favorite du Sultan	3	0
16.	Sérénade	5	0
17.	La Danse dcs Fées	3	0
18.	La Plainte d'une jeune Fille	3	0
19.	Concerto (in G minor), Op. 81. Harp Part	12	0
	Orchestral Accompaniments	20	0
	The Orchestral Accompaniments arranged for the Pianoforte	10	0

HARP AND PIANO.

L'Invitation à la Valse (de Weber)		8	0

CONCERTO FOR HARP AND FLUTE. By W. A. MOZART.

Composed in Paris (1778) and now published for the first time (1878).

Cadenzas Composed for each Movement, and the Orchestral Accompaniments arranged for the Pianoforte by JOHN THOMAS.

Harp Part, 12s. ; Flute Part, 5s. ; Pianoforte Part, 10s. ; Cadenzas, 6s.

Complete..... 25s.

CONCERTO FOR THE HARP. By G. F. HANDEL.

A Cadenza Composed for the Adagio, and the Orchestral Accompaniments arranged for the Pianoforte by JOHN THOMAS. Price 10s.

PRELUDE BY FELIX MENDELSSOHN-BARTHOLDY

Arranged for Harp, Violin, and Organ (or Harmonium) by JOHN THOMAS. (New Edition.) Price 8s.

HUTCHINGS & ROMER, 39, GREAT MARLBOROUGH STREET, LONDON, W.